

# Science Resources within Your Reach



A Metro Parks Workshop and Science Resource Fair  
for School Administrators, Curriculum Advisors,  
and Teachers

**June 16, 2011 at Highbanks Metro Park**

- Discover Central Ohio field trip locations, in-class opportunities, and resources that can enhance science education.
- Learn about funding sources for field trips.
- Participate in hands-on activities that correlate to the *Ohio Academic Content Standards* (from 8 a.m.—12:30 p.m.)
- Meet representatives from local science-focused education agencies during the Resource Fair (1—3 p.m.)
- Workshop is designed for school principals, curriculum advisors and teachers from a traditional school/classroom setting, but all educators are welcome.
- Advance registration is required. Workshop and Resource Fair are **free**.

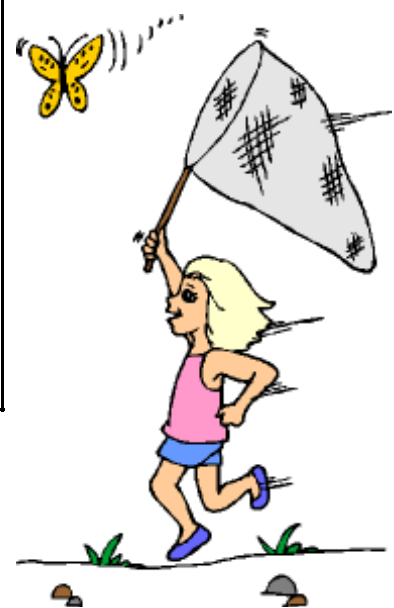

#### Contributing Agencies

Canoe Creation, Columbus Zoo & Aquarium, COSI, Delaware Soil and Water Conservation District, Grange Insurance Audubon Center, Franklin Soil and Water Conservation District, Girl Scouts of Ohio's Heartland Elam Environmental Center, Nationwide Children's Hospital, Ohio Division of Wildlife, Ohio Environmental Education Fund, Ohio Farm Bureau Federation, Ohio Historical Society, Ohio Wildlife Center, Orton Geological Museum, Preservation Parks of Delaware County, Project Learning Tree, Solid Waste Authority of Central Ohio, and Stratford Ecological Center.

**Workshop is Free! Advance registration is required.**

**Registration Information:** Susan Boggs, c/o Metro Parks, 1069 W. Main St., Westerville, OH 43081

**Register online at:** [www.metroparks.net](http://www.metroparks.net)

**Questions:** call or email Susan at 614-895-6211 or [sboggs@metroparks.net](mailto:sboggs@metroparks.net)

**Deadline:** Thursday, June 9, 2011 **Minimum:** 8 participants

**2011 Science Resources within Your Reach Registration Form—(please print)**

**OR Register online at [www.metroparks.net](http://www.metroparks.net)**

**Please note: Confirmation information will be sent to the address provided**

Name: \_\_\_\_\_ Email address: \_\_\_\_\_

Address: \_\_\_\_\_ City: \_\_\_\_\_ State: \_\_\_\_\_ Zip: \_\_\_\_\_

Home/Cell Phone: (      ) \_\_\_\_\_ Alternate phone: (      ) \_\_\_\_\_

School & District: \_\_\_\_\_ Emergency contact name/phone: \_\_\_\_\_